

Patient report

Bio-Rad DATE: 10/02/2019
D-10 TIME: 04:54 PM
S/N: #DJ4I016123 Software version: 4.30-2
Sample ID: 10579958
Injection date 10/02/2019 04:48 PM
Injection #: 36 Method: HbA1c
Rack #: --- Rack position: 4

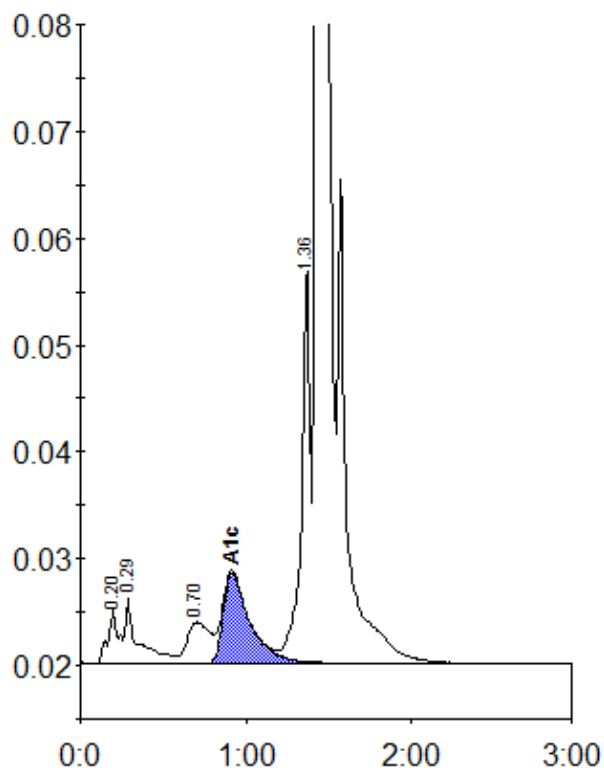

Peak table - ID: 10579958

Peak	R.time	Height	Area	Area %
A1a	0.20	5009	22626	1.0
A1b	0.29	6140	33177	1.4
LA1c/CHb-1	0.70	3874	37769	1.6
A1c	0.92	8502	95531	5.9
P3	1.36	37382	138923	5.9
A0	1.43	632005	2034424	86.1
Total Area:	2362449			

Concentration:	%
A1c	5.9